

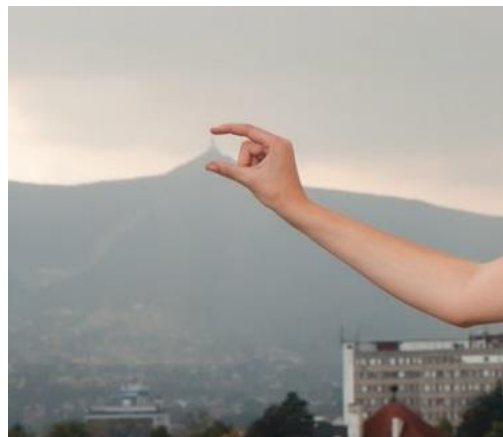

TECHNICAL UNIVERSITY OF LIBEREC
www.tul.cz



WELCOME TO THE TECHNICAL UNIVERSITY OF LIBEREC



CAMPUS TOUR PACK

The Technical University of Liberec has its main campus, which consists of 9 buildings (marked with letters A, B, C, D, E, F, IC, G and L), then there are four more buildings off the campus more to the centre of the town (H, K, S and P) and finally the complex of buildings which consists mainly of the blocks with the Halls of Residence.

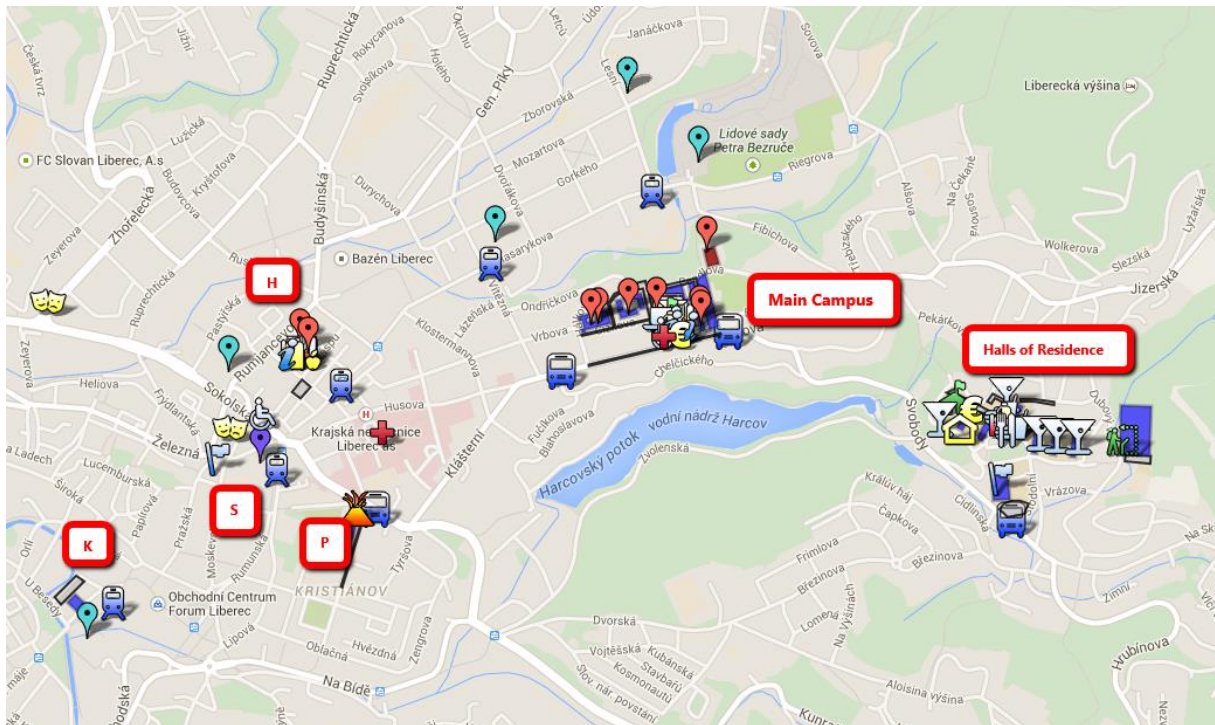

Premises of TUL in Liberec

Let us start our walk around the main campus first.



The complex of buildings within the main campus

Step 1

Your tour begins at the **A building**. Address: Hálkova 917/6, 460 01 Liberec I-Staré Město.



The building A houses a range of lecture halls and seminar rooms. The **Dean's Office of the Faculty of Mechatronics and the Study Department** is also located in this building.

Wheelchair access to the building is enabled from its side entrance.



Step 2

After leaving the building A, go east round the corner of the building and follow the path which will take you to the **building B**. You will recognise it from a small tower with a clock. **Address: Hálkova 917/6, 460 01 Liberec I-Staré Město.**



Located within the building is the **Dean's Office and the Study Department of the Faculty of Textile Engineering.**

Step 3

With the main entrance to the B building behind your back, go to the left in the direction of the tall glass building of the TUL Information Centre (IC building) in front of you; you will see a courtyard on your left. The new construction in the corner made of glass is the lift with the wheelchair access to the **building C**. There is another entrance to the building round the corner.

Address: Hálkova 917/6, 460 01 Liberec I-Staré Město.



In this building you will find various departments, classrooms and laboratories.



Step 4

Building D is located behind both buildings B and C. There are two departments of the Faculty of Textile Engineering.

Address: Hálkova 917/6, 460 01 Liberec I-Staré Město.

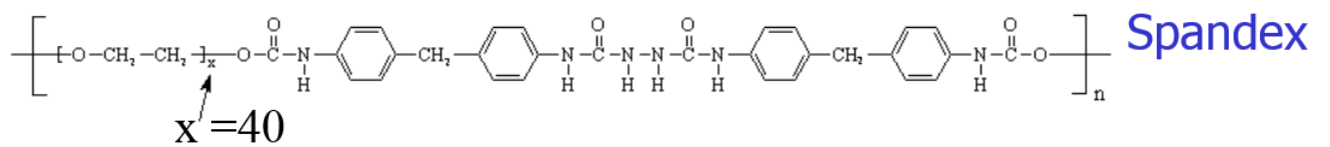
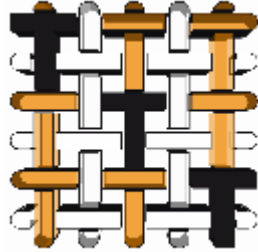

Step 5

At the crossing of Čížkova and Studentská streets there is the **IC building**. Address: Studentská 2, 460 01 Liberec 1-Staré Město.



Within the building, visitors will find the **Rector's Office, Bursar's Office, Vice-rectors, Personnel Office, accountants, pay office, the main Reception Office**, a conference room on the floor below the reception, internal mail office, café, and TUL marketing specialists.



Step 6

Standing with your back to the main entrance to the IC building, there is another part of the complex on the right just next to the IC building. It is the **building E**, linked to its neighbour by a roofed passage.

Address: Hálkova 917/6, 460 01 Liberec I-Staré Město.

In this building there are mainly laboratories and classrooms. Students can spend their free time also in the **Student Club**. In this part of the campus there is the **TUL kindergarten** called **ŠkaTULka**.



Step 7

The building F is next to the IC building on the other side of the square. Address: Hálkova 917/6, 460 01 Liberec I-Staré Město.



The entrance from the University Square leads to the **canteen + canteen pay office, shop with stationery and gifts, shop with refreshments and ATM**. Next to the shop with gifts and stationery, there is the **Student/ISIC Card Centre** where you need to go to get the identification card. **It is open on Mondays from 1 to 3 p.m.**

In the part of the building to the left from there, you will find various classrooms, the **Institute of Health Studies** and the **Museum of Nursing**.



Laboratories with advanced human patient simulators



One of the shops with refreshments

The **F building entrance from Husova Street** is close to the bus stops. In this part of the building you will find the **University doctor and dentist:**

MUDr. Dagmar Švorcová

+420 485 353 262

lekar.tul@seznam.cz

MUDr. Helena Dašková

+420 485 107 121

One floor below the doctor's surgery you will find the clubroom of the **Student Union (Studentská unie)**.

Academic Counselling and Support Centre staff are prepared in the F building to help students and staff with various types of problems.

+420 485 353 056



Step 8

The newest **building marked with the letter G** is next to buildings F and E. **Address: Univerzitní náměstí 1410/1, Liberec, 461 17.**



This building is the home of the **Dean's office and Study Department of the Faculty of Mechanical Engineering, Dean's office and Study Department of the Faculty of Science, Humanities and Education**, the largest **auditorium** within the campus, the **Erasmus Office** and the **International Office**.



Step 9

The **building L** is easy to recognise because of its copper plate façade. It is the seat of **the Institute for Nanomaterials, Advanced Technology and Innovation** (often nicknamed as **CxI**). Behind the building there is a park and a small open stage for performances. **Address: Studentská 1402/2, Liberec 1, 461 17.**



Step 10

If you decide to visit the remaining buildings of the Technical University of Liberec, you will leave the main campus and head towards the centre of the town. It is easy to go by bus, walk on foot copying the bus route, or leave the campus, go down the hill from building A and to the right and hop on a tram. The stop is in front of the Museum. In the direction to the centre of the town you will pass the renovated building of the old **Bath House**, which has reopened as the **Municipal Gallery of Fine Arts**.

Building H

Address: Voroněžská 1329/13, 460 01 Liberec I-Staré Město.

The Dean's Office and the Study Department of the Faculty of Economics have their seat in this building. **The University Library** is open Mo-Fr from 8 a. m. to 6.30 p.m. during term time and during the examination period. Library facilities: Copy and print, Wi-Fi access, self-issue and self-return book system, about **220,000** hard copy books and about **250** e-journal and newspaper subscriptions; students can access other HEI libraries and resources.



Building K

Address: 1. máje 870/14, 460 07 Liberec III-Jeřáb. It is located next to the branch of the CSOB bank. This building is used by the **Department training teachers for elementary education.**



Building P

Address: Komenského 314/2, 460 01 Liberec V-Kristiánov. This building is now closed for reconstruction.



Building S

This building is opposite the General Post office, not far from F. X. Šalda's Theatre and the Town Hall.
Address: Sokolská 113/8, 460 01 Liberec I-Staré Město. In this building you will find the **Departments of English, Romance Languages, Czech, Philosophy, German, History and Social Studies and Special Pedagogy.**



Tired of walking? It is the highest time to go home to the **Halls of Residence** and have a rest.

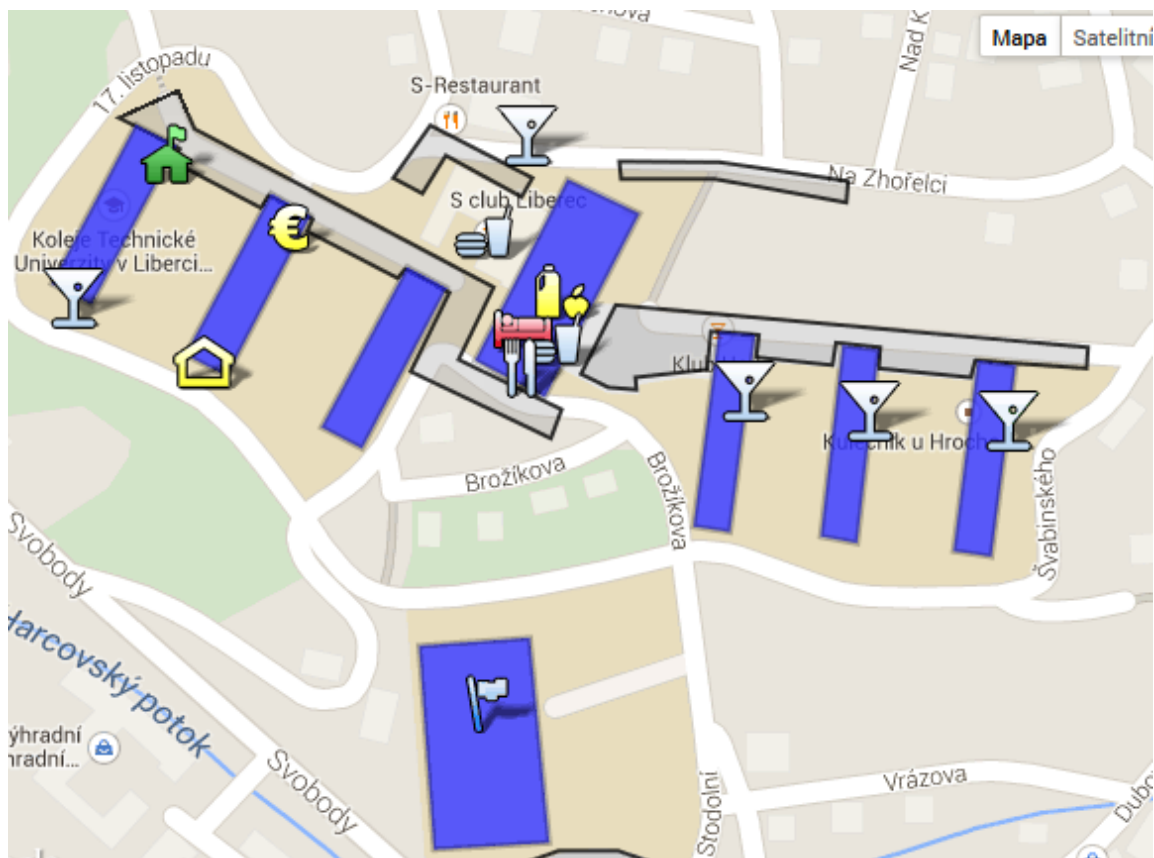

Within this complex of buildings you will also find the Department of Physical Education and the Sports' Hall with the Fitness Suite.

We hope you have had a good walk and you have found everything you looked for.

Our Campus

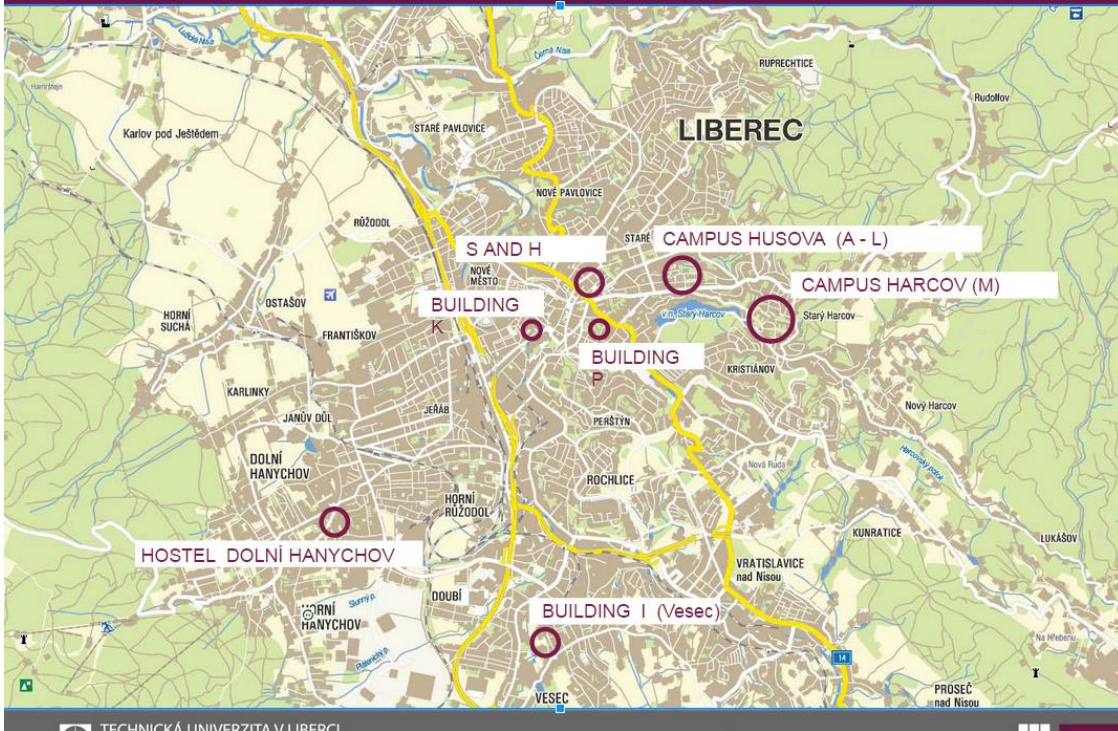

If you want to sum up in your head how far you have walked, here's the overall map. You can also see there are two more buildings with accommodation facilities both for staff and students of the University.

